

Chillicothe, Oh, to Fly-By Week 18

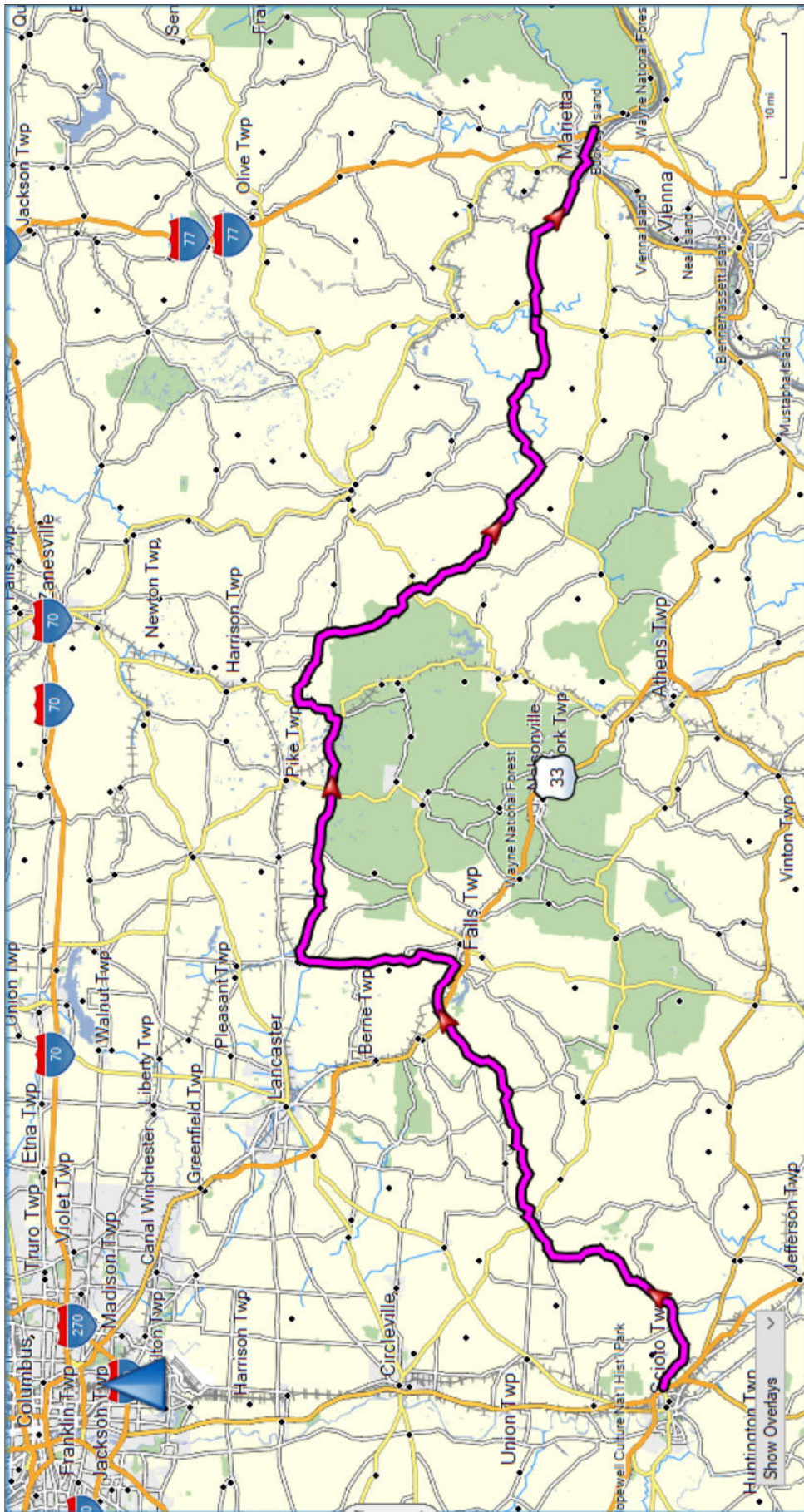

Chillicothe, Oh, to Fly-By Week 18

Directions	Miles	Time	Total Mi	Total Time	
1. Start at the US Rt 50 exit, US Rt 35					
2. Get on Charleston Pike and drive east	0 ft	0 min	0 ft	0 h	0 min
3. Turn right onto Charleston Pike	4.88 mi	6 min	4.9 mi	0 h	6 min
4. Turn right onto Hwy180	11.90 mi	5 min	16.8 mi	0 h	20 min
5. Turn left onto Concord St	2.50 mi	4 min	19.3 mi	0 h	24 min
6. Turn right onto Hwy180	0.64 mi	2 min	19.9 mi	0 h	26 min
7. Turn right onto Pike St	0.65 mi	29 s	20.6 mi	0 h	28 min
8. Turn left onto Maple St	0.20 mi	1 min	20.8 mi	0 h	28 min
9. Turn left onto Hwy678	9.77 mi	4 min	30.5 mi	0 h	45 min
10. Turn right onto Cherry Aly	1.45 mi	1 min	32.0 mi	0 h	50 min
11. Keep left onto Road	0.23 mi	1 min	32.2 mi	0 h	51 min
12. Turn left onto Hwy678	1.03 mi	2 min	33.3 mi	0 h	52 min
13. Turn left onto Hwy664	9.24 mi	4 min	42.5 mi	1 h	5 min
14. Turn left onto Webb Summit Rd SE	10.42 mi	1 min	52.9 mi	1 h	20 min
15. Turn right onto Marietta St	1.35 mi	3 min	54.3 mi	1 h	23 min
16. Turn right onto Marietta Rd SW	4.49 mi	3 min	58.8 mi	1 h	31 min
17. Turn left onto Biddison St	12.94 mi	4 min	71.7 mi	2 h	4 min
18. Turn left onto Road	1047 ft	1 min	71.9 mi	2 h	5 min
19. Turn left onto Hwy13	541 ft	8 s	72.0 mi	2 h	5 min
20. Turn right onto Hwy37	3.29 mi	5 min	75.3 mi	2 h	10 min
21. Turn right onto Hwy37	5.25 mi	7 min	80.6 mi	2 h	18 min
22. Turn right onto N St Rt 555	0.52 mi	1 min	81.1 mi	2 h	19 min
23. Turn left onto S Oh-78	7.94 mi	10 min	89.0 mi	2 h	31 min
24. Turn right onto S St Rt 555	578 ft	1 min	89.1 mi	2 h	32 min
25. Turn right onto S St Rt 555	3.42 mi	3 min	92.6 mi	2 h	37 min
26. Turn left onto Hwy555	3.98 mi	5 min	96.5 mi	2 h	42 min
27. Turn right onto Marion St	4.38 mi	6 min	101 mi	2 h	48 min
28. Turn left onto Coal St	824 ft	1 min	101 mi	2 h	48 min
29. Turn left onto Hwy676	3.34 mi	6 min	104 mi	2 h	54 min
30. Turn right onto Hwy676	0.82 mi	1 min	105 mi	2 h	56 min
31. Turn left onto Hwy676	0.38 mi	1 min	106 mi	2 h	57 min
32. Turn right onto Hwy676	2.01 mi	3 min	108 mi	3 h	0 min
33. Turn right onto Hwy676	1.06 mi	2 min	109 mi	3 h	2 min
34. Turn right onto Hwy676	4.06 mi	5 min	113 mi	3 h	7 min
35. Turn left onto Hwy676	1.03 mi	2 min	114 mi	3 h	9 min
36. Turn left onto Hwy339	4.83 mi	5 min	119 mi	3 h	15 min
37. Turn right onto Hwy676	820 ft	1 min	119 mi	3 h	16 min
38. Keep left onto Groves Ave	10.33 mi	9 min	129 mi	3 h	32 min
39. Turn right onto Gilman Ave	0.71 mi	2 min	130 mi	3 h	34 min
40. Turn left onto Putnam St	1.17 mi	3 min	131 mi	3 h	37 min
41. Turn right onto N 7th St	0.75 mi	9 s	132 mi	3 h	40 min
42. Turn left onto Pike St	0.37 mi	1 min	132 mi	3 h	42 min
43. Turn left into Best Western Marietta	1.44 mi	3 min	134 mi	3 h	45 min